

**Special
Issue
for F.D.P.**

ISSN: 2583-0775 (Print)



**One Week Online National Level
Faculty Development Program**

On

RESEARCH METHODOLOGY

21.04.2025 to 26.04.2025

Jointly Organized by



**Sandipani Academy
Achhoti, Durg, Chhattisgarh**

and

**Veetrage Research Foundation
Raipur, Chhattisgarh**



In Collaboration With

Amoghvarta

Aditi Publication, Raipur, Chhattisgarh



Aditi Publication

**Chief Editor
Dr. (Smt.) Shobha Agrawal
Assistant Professor & Head of
Management Department
Agrasen Mahavidyalaya, Raipur (C.G.)**

**F.D.P. Editor
Dr. Divya Sharma
Chairperson
Veetrage Research Foundation
Raipur (C.G.)**



Murathoti Rajendranathbabu



SANDIPANI ACADEMY



Dr. Sandhya Pujari



DrSwati Srivastava



Dr. Om Prakash Mishra



SANDIPANI ACADEMY



DrSwati Srivastava



Dr. Sandhya Pujari



Parma JOpeni University Chhattisgarh



zoom

ISSN :2583-0775 (Print)



AMOGHVARTA

A Double-Blind, Peer-Reviewed, Referred, Quarterly, Multi
Disciplinary and Bilingual Special issue for
Faculty Development Program
on

Research Methodology

21-26 April 2025

Jointly Organized by
Sandipani Academy
Achhoti, Durg, Chhattisgarh

&

Veetrage Research Foundation
Raipur, Chhattisgarh, Chhattisgarh

In Collaboration With
Amoghvarta, Aditi Publication, Raipur, Chhattisgarh

Chief Editor

Dr. (Smt.) Shobha Agrawal
Assistant Professor Commerce
& HoD of Management
Agrasen Mahavidyalaya
Raipur (C.G.)

FDP Editor

Dr. Divya Sharma
Chairperson
Veetrage Research Foundation
Raipur, (C.G.)

Editorial Board



- **Prof. Girish Kant Pandey**, M.Sc., Ph.D., B.J., D.Litt.
Principal
Government Koduram Dalit College
Nawagarh, Dist. Bemetara (C.G)
- **Dr. Surendra Kumar Agrawal**, M.Com., M.Phil., Ph.D.
Vice Principal
Durga Mahavidyalaya, Raipur (C.G)
Department : Commerce
- **Dr. Rajesh Shukla**, M.A., M.Phil., Ph.D.
Assistant Professor & Head of Sociology Department
Durga Mahavidyalaya, Raipur (C.G)
- **Dr. Arun Kumar Dubey**, PGDCA, M.Sc. (IT), M.Ed., Ph.D.
Principal
Columbia College, Tekari, Raipur (C.G)
Department : B.Ed
- **Dr. Amit Agrawal**
M.Com., M.Phil., Diploma in Chhattisgarhi Language, Ph.D.
Assistant Professor & Head of Commerce Department
Agrasen Mahavidyalaya, Raipur (C.G)
- **Dr. Rajesh Agrawal**, M.Com., M.Phil., Ph.D.
Vice Principal & Head of Commerce Department
Gurukul Mahila Mahavidyalaya, Raipur (C.G)
- **Dr. Yulendra Kumar Rajput**, M.com, Ph.D
Principal,
Agrasen Mahavidyalaya, Raipur, (C.G)

- **Dr. Prafulla Kumar Vyas**, M.Sc. (Electronics), Ph. D.
Assistant Professor
Disha College, Raipur (C.G)
- **Dr. Abha Dubey**, M.A. (Eng. Lit., Education), M.Ed., Ph.D.
Vice-Principal
Columbia College, Tekari, Raipur (C.G)
Department : B.Ed
- **Dr. Sonu Agrawal**, M.Tech., Ph.D.
Associate Professor
Shri Shankarcharya Technical College, Bhilai, Dist. Durg (C.G)
- **Ajay Kumar Agrawal**, B.Sc., B.Ed., M.A.
Director, Aditi Educational Academy, Kota, Raipur (C.G)

Advisory Board



- **Dr. Meghesh Tiwari**, M.Sc., Ph.D.
Principal
Vipra Arts, Commerce and Physical Education College,
Raipur (C.G.)
- **Dr. Raghunath Prasad Agrawal**, M.Com., M.Phil., Ph.D.
Formar Principal
Kalyan Mahavidyalaya, Bhilai, Dist. Durg (C.G.)
- **Prof. Dipankar Bhowmick**, M.Sc., B.Ed., PGDCPA
Formar Assistant Professor
SCERT, BTI Ground, Shankar Nagar, Raipur (C.G.)
- **Dr. Sanjay Guhey**, M.Sc., M.Ed., Ph.D.
Assistant Professor
SCERT, BTI Ground, Shankar Nagar, Raipur (C.G.)
- **Dr. Sandeep Gandhi**
MBA (Marketing and Finance), Ph.D.(Management)
Registrar,
Kalinga University, Raipur (C.G.)
- **Dr. Ashish Dubey**, M.Com., Ph.D.
Assistant Professor
Vivekanand Mahavidyalaya, Raipur (C.G.)
- **Dr. Arti Guhey**
M.Sc. (Plant Physiology), Ph.D. (Agri. Plant Physiology)
Professor & Head of Plant Physiology Department
Indira Gandhi Krishi Vishwavidyalaya
Krishak Nagar, Raipur, Chhattisgarh

Note : The views expressed in the published articles, Research Paper etc. are their writers own. Amoghvarta does not take any liability regarding approval/disapproval by any university, institute, academic body and others. The agreement of the Editor, Editorial Board or Advisory Board is not necessary. Disputes, if any shall be decided by the court at Raipur, Chhattisgarh, India.

Co-ordinator

Dr. Swati Srivastava
Principal
Sandipani Academy
Achhoti, Durg, Chhattisgarh



Amoghvarta

ISSN :2583-0775 (Print)

Dear Scholars

We are Pleased to inform you that we are publishing A multidisciplinary and bilingual research journal called Amoghvarta. The aim of Amoghvarta is to acquaint the scholars with the current national and international scenario. I would like to welcome you warmly to Amoghvarta. Through Amoghvarta we expect to offer solutions to the various education related problems by inviting the opinions of thinkers and scholars. Amoghvarta is an open access journal available for viewers, contributors, and readers discusses the academic, scientific issues related to diverse stream of Education across the world. I would also like to begin by extending my particular thanks to Scholars, Academicians, and from the deep of my heart I especially thank to contributors for making the effort fruitful.

Amoghvarta Research Journal really want to take up Academicians, Readers, Contributors visions to generate the research related skills and qualities and this is the ultimate and concrete aim of the Amoghvarta Research Journal's. With this same aim, Amoghvarta has taken leading step in the publication. I wish all to stimulate your discussions, innovations and educational practices through this Journal.

Amoghvarta is the National double - blind, peer-reviewed, referred and Indexed journal published in English and Hindi language for scholars, practitioners and students. The Journal is welcoming original Research Articles, Book Reviews, Commentaries, Reviewed Articles, Technical Notes, Snippets, Case Studies, Books, Thesis and Dissertations relevant to the fields of Science, Social Science,

Commerce, Military science, Technology, Education, Computer Science, Arts and Cultural etc. All types of articles submitted to the journal are double - blind peer reviewed and subject to be referred at the discussion of the Members of the Editorial Board for publication.

Thank you for visiting to Amoghvarta and being with us.

Chief Editor

Dr. (Smt.) Shobha Agrawal

Aditi Publication

Raipur (Chhattisgarh)

9425210308

E-mail : amoghvarta@gmail.com

CONTENTS

S. No.	Particular	P.N.
01.	Action Research as a Tool for Improving Teaching Practices Dr. Swati Srivastava	01
02.	Exploring Concerns Around Data Collection, User Consent, and the Ethical Handling of Sensitive Information in AI Systems Dr. Divya Sharma	09
03.	Discussing AI-Generated Content Ownership, Copyright Issues, and Challenges in Academia and Research Dr. Sumita Singh	15
04.	Examining AI-Generated Essays, Plagiarism Detection, and the Role of AI in Maintaining Ethical Educational Practices Dr. Shalini Verma	22
05.	Resilience as a Predictor of Research Persistence Under Pressure Anupama Umare	29
06.	Exploring How AI Tailors Learning Experiences Based on Student Needs, Learning Styles, and Performance Analytics Chanda Singh	35
07.	Relationship between Social Competency, Empathy, and Personality Traits in Determining Students' Attitude towards Inclusive Education Chandra Kant Rathia, Dr. Shalini Verma, Dr. Ishwar Singh Bargah	41

08.	The Potential of Yoga as a Therapy and Life-changing Tool for Improving Human Health: A Review Chhaya Negi, Dr. Mohit Bhatia, Dr. Sunanda R. Pedhekar	47
09.	Analyzing How AI-Generated Media Contributes to Misinformation and the Ethical Responsibilities of Educators in Combating Fake Content Dr. Ankita Deshmukh, Dr. S. Rupendra Rao	58
10.	The Role of Migrant Labor in Urban Economic Growth: A Survey of Industrial and Service Sectors (With special reference to Baloda Bazar, Chhattisgarh) Dr. Ashok Kumar Dewangan	65
11.	IKS-Based Curriculum Design: Challenges and Opportunities Dr. Bhavana Chauhan	71
12.	A Comprehensive Review of Medicinal Plants with Antisickling Properties Dr. Devshree Verma, Dr. K. K. Herris	77
13.	Exploring How AI Automation Impacts Teaching Roles, Assessment Methods, and Future Career Paths for Educators Dr. Gita Chauhan	83
14.	Discussing Ethical AI Use in Academic Research: Responsible AI-Assisted Data Analysis and Writing Dr. Hemlata Sidar	89

15.	Understanding Generative AI in Education Basics of AI and Generative AI & How AI is Transforming the Education Landscape Dr. Jyotsna Gadpayle	96
16.	Impact of Artificial Intelligence on E-commerce Personalization Dr. Kavita Silwal	103
17.	AI for Inclusive and Accessible Education: AI-Driven Translation and Speech-to-Text Tools for Supporting Students with Disabilities Dr. Manisha Jain	109
18.	Ethical Considerations and AI Bias in Education: Addressing Biases in AI-Generated Content and Ethical AI Use in Teaching and Assessment Dr. Maya Sonkar	115
19.	Enhancing Teaching Efficiency with AI Tools Dr. Niharika Parihar	121
20.	Influence of Social Media Platforms on E-commerce Sales Dr. Padma Somnathe	127
21.	How AI Assists Educators in Professional Growth and Curriculum Planning Dr. P. D. Sharma, Dr. Sunila Sharma	136
22.	Generative AI for Student Engagement and Creativity Dr. Pooja Dubey	143
23.	Growth of Women Entrepreneurs in Chhattisgarh: Challenges and Opportunities Dr. Poonam Ahuja	150

24.	Enhancing Student Engagement and Support with AI-Driven Tutors and Chatbots for Instant Feedback Dr. Pritika Tamrakar	156
25.	Gurukul Education System vs. Modern Education: A Comparative Analysis Dr. Purnima Kaushik	163
26.	Automating and Improving Assessments, Reducing Faculty Workload, and Ensuring Fair Evaluations Dr. Pushpa Sharma	169
27.	Understanding the Importance of Interpretable AI Models and How Faculty Can Teach Students about AI Decision-Making Dr. Rakhi Sharma	176
28.	Data Collection: Methodologies, Challenges, and Ethics Dr. Raksha Badgaiyan, Dr. Richa Pandey	181
29.	Reviewing Global AI Regulations, Ethical AI Policies, and Institutional Alignment with Legal Frameworks Dr. Ranjani Singh	191
30.	SHGs and Their Role in Promoting Financial Literacy Among Rural Women Dr. Ruchi Agrawal	198
31.	पंचायती राज व्यवस्था में महिला नेतृत्व, कार्यशैली, लिंगानुपात, राजनैतिक भागीदारी एवं सामाजिक स्वीकार्यता का अध्ययन (छत्तीसगढ़ राज्य के सरगुजा संभाग पर केंद्रित) श्रीमती अनुपमा अंबस्ट	205

32.	त्वरित प्रतिपुष्टि के लिए एआई-संचालित ट्यूटर्स और चैटबॉट्स के माध्यम से छात्रों की संलग्नता और शैक्षणिक सहयोग में वृद्धि: एक विश्लेषणात्मक अध्ययन नीरू त्रिपाठी	214
33.	डिजिटल युग में किशोरों का सामाजिक समायोजन: स्मार्टफोन की लत और पालन-पोषण शैली की भूमिका रानी मालवीय, डॉ. शालिनी वर्मा, डॉ. सुमित्रा मौर्य	219
34.	साइबर अपराध जागरूकता, डिजिटल नैतिकता और आत्म-नियंत्रण: उच्चतर माध्यमिक विद्यार्थियों का तुलनात्मक अध्ययन मोहिंदर सिंह वर्मा, डॉ. शालिनी वर्मा, डॉ. सुमित्रा मौर्य	226
35.	उच्चतर माध्यमिक विद्यार्थियों के मूल्य अभिविन्यास पर आध्यात्मिक बुद्धि, पारिवारिक आर्थिक स्थिति और सांस्कृतिक पृष्ठभूमि का प्रभाव नीतू सिंह, डॉ. आभा दुबे, डॉ. शबाना	232
36.	विशेष आवश्यकता वाले छात्रों के लिए AI का महत्व श्रीमती मंजूषा तिवारी	238
37.	शिक्षा में कृत्रिम बुद्धिमत्ता: अवसर और चुनौतियाँ डॉ. गोपा शर्मा	244
38.	राष्ट्रीय शिक्षा नीति (NEP 2020) में भारतीय ज्ञान परंपरा का समावेश श्रीमती अनुरिमा शर्मा	249

39.	छत्तीसगढ़ के असंगठित क्षेत्र पर जीएसटी का प्रभाव: अवसर और चुनौतियाँ डॉ. सीमा अग्रवाल	255
40.	कौशल विकास और सहकारिता के दृष्टिकोण से NSS कार्यक्रम की भूमिका: विद्यार्थियों के लक्ष्य निर्धारण पर एक विश्लेषण छबि लाल राठौर, डॉ. अपूर्वा शुक्ला, डॉ. रामा यादव	261
41.	बैगा जनजाति के विद्यार्थियों में स्वास्थ्य जागरूकता और जीवन शैली में सुधार के उपाय सुमित पाण्डेय, डॉ. अपूर्वा शुक्ला, डॉ. ईश्वर सिंह बरगाह	268

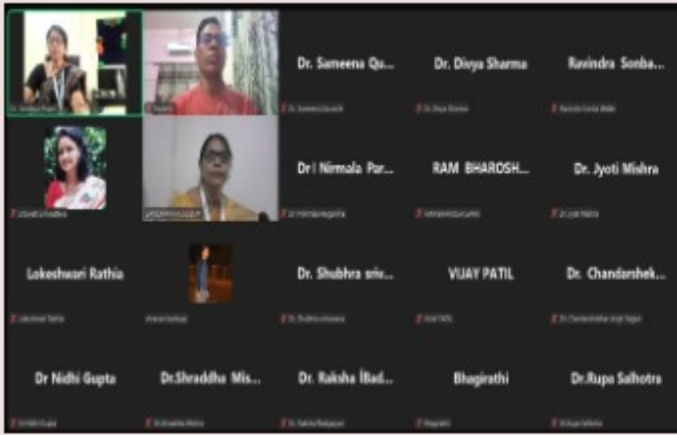

Parts of Academic writing- paper writing

Main Body - write critically

Analyzing	Evaluating	Presenting your own point of view
Examine and break into parts	Make judgement and value of ideas in the given text	Give your idea or opinion
Identify cause or effect. Draw conclusion. Correlation, comparison and contrast	Investigate the extent of it in the text. Agree with author's estimates. Interpret and justify	Provide support your own point of view. Support for other's point of view

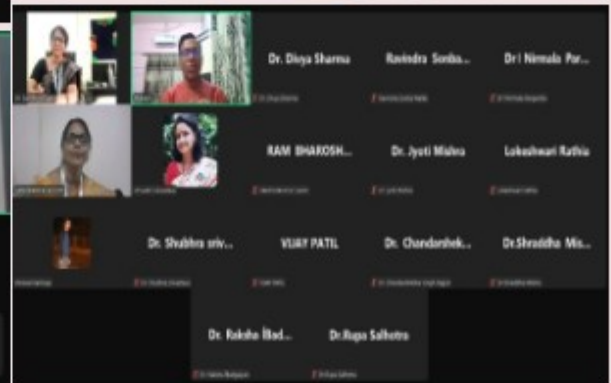
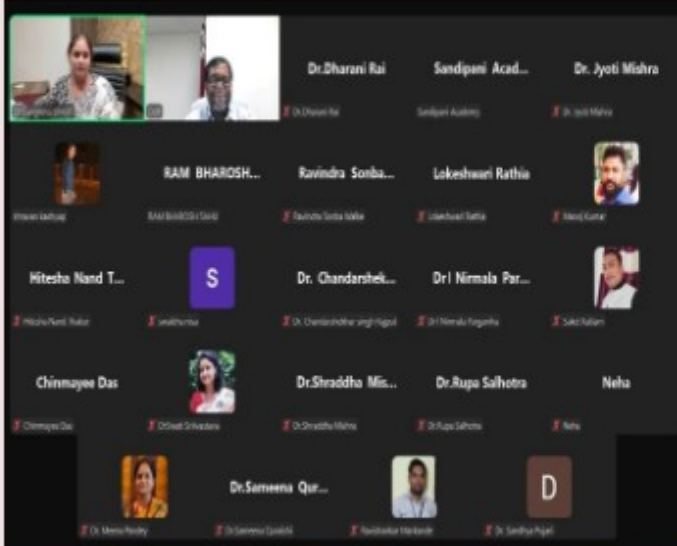
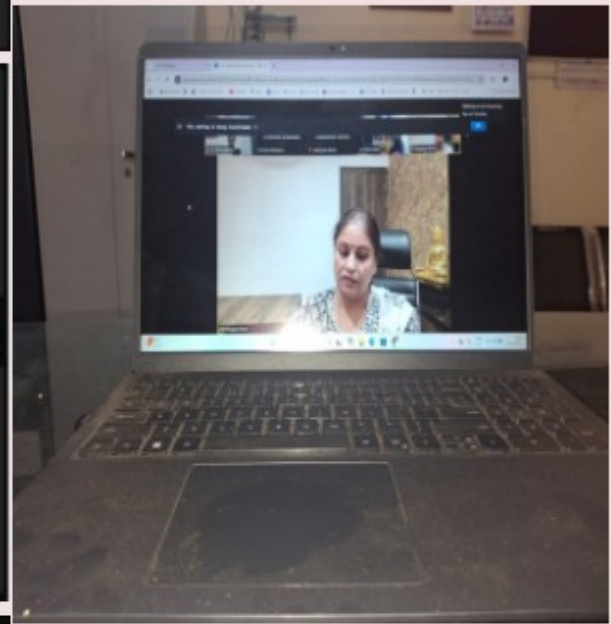
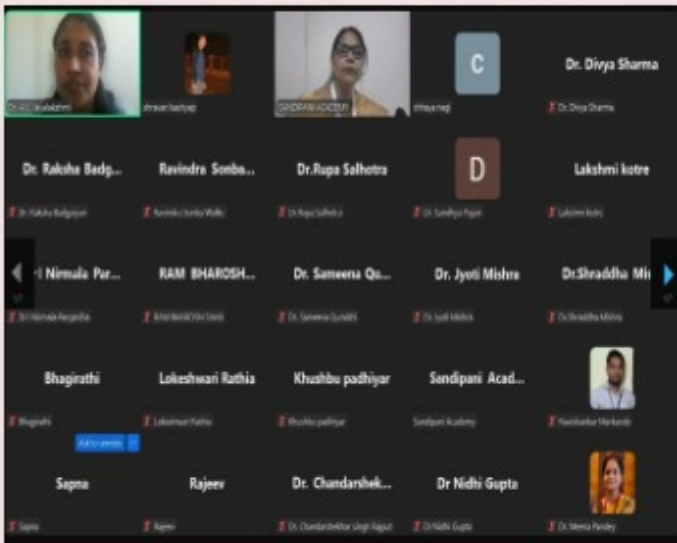

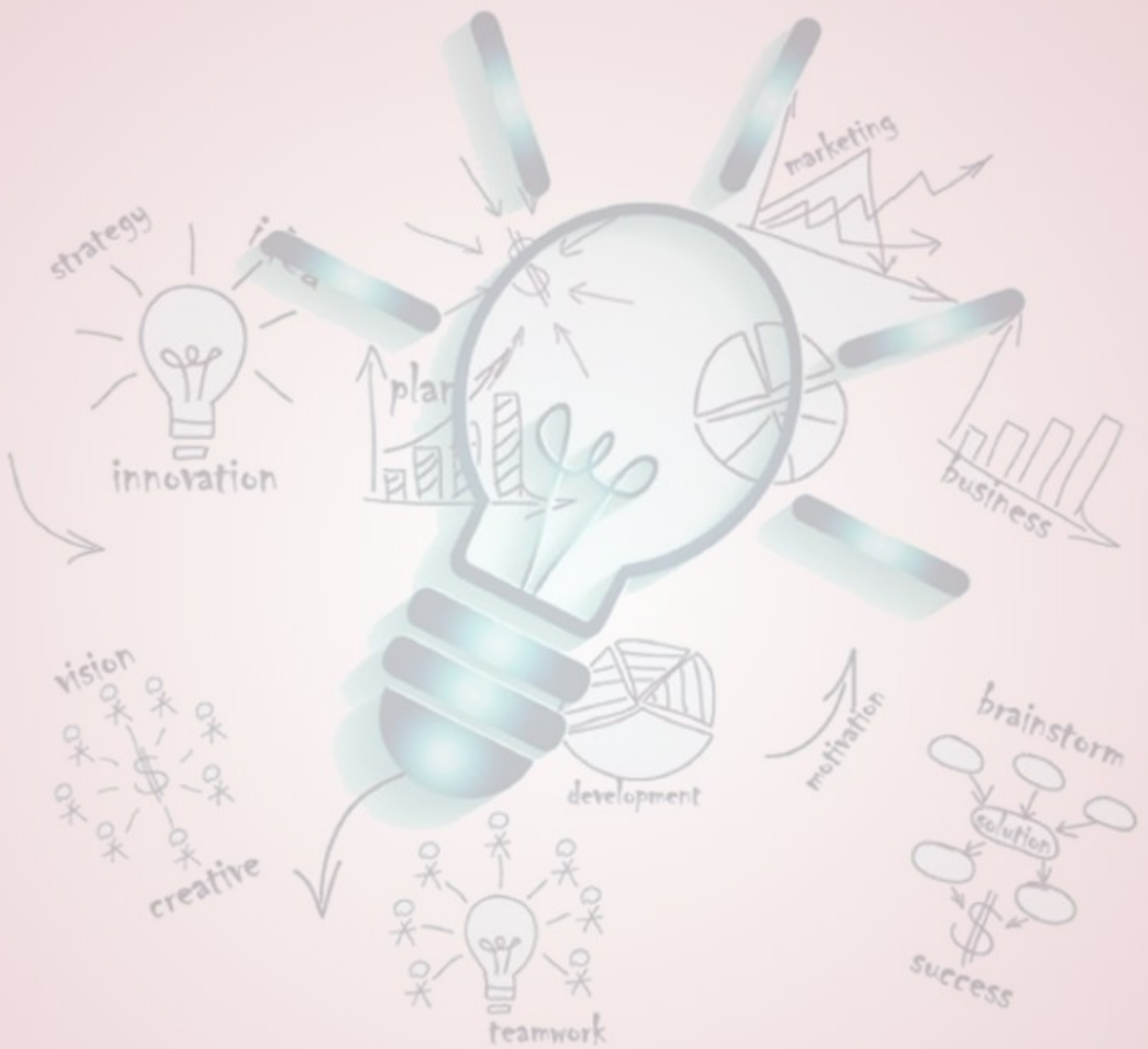

Aditi Publication

Aditi Publication

Opp. New Panchjanya Vidya Mandir, Near Tiranga Chowk,
Kushalpur, Dist.- Raipur-492001, Chhattisgarh
shodhsamagam1@gmail.com, +91 94252 10308